

VESTING ORDER SCHEDULE

Plot	Area (Ha)	Description	Townland	County	Owner	Acquired By CPO - No 1/1991	Occupier	Registered To	Folio No.	Drawing No.
1q	0.1624	Roadbed	Castletobin	Kilkenny	Kilkenny County Council	Kilkenny County Council	Kilkenny County Council	Joseph Dillion	KK37196F	CBP91-VO-1q
1r	0.3247	Roadbed	Blackstaff	Kilkenny	Kilkenny County Council	Kilkenny County Council	Kilkenny County Council	John Pollard	KK14539F	CBP91-VO-1r
1s	0.0153	Roadbed	Moanamought Commons	Kilkenny	Kilkenny County Council	Kilkenny County Council	Kilkenny County Council	Thomas Holden	KK9774F	CBP91-VO-1s
1x	0.0048	Roadbed	Castletobin	Kilkenny	Kilkenny County Council	Kilkenny County Council	Kilkenny County Council	Barravalley Limited	KK3148F	CBP91-VO-1xyz
1y	0.0193	Roadbed	Castletobin	Kilkenny	Kilkenny County Council	Kilkenny County Council	Kilkenny County Council	Barravalley Limited	KK3148F	CBP91-VO-1xyz
1z	0.0058	Roadbed	Castletobin	Kilkenny	Kilkenny County Council	Kilkenny County Council	Kilkenny County Council	Barravalley Limited	KK16299	CBP91-VO-1xyz
2a	0.0213	Roadbed	Riversfield	Kilkenny	Kilkenny County Council	Margaret O'Regan	Kilkenny County Council	Eamon Kennedy	KK1890	CBP91-VO-2a
3a	0.916	Roadbed	Foulsrath	Kilkenny	Kilkenny County Council	Michael Grace	Kilkenny County Council	Michael Grace	KK41896F	CBP91-VO-3a
4a	1.33	Roadbed	Prologue	Kilkenny	Kilkenny County Council	Michael Carey	Kilkenny County Council	Michael Carey	KK16472	CBP91-VO-4a
4b	0.877	Roadbed	Tinnamona	Kilkenny	Kilkenny County Council	Michael Carey	Kilkenny County Council	Michael Carey	KK16472	CBP91-VO-4b
4c	0.626	Roadbed	Tinnamona	Kilkenny	Kilkenny County Council	Michael Carey	Kilkenny County Council	Michael Carey	KK16472	CBP91-VO-4c
5a	0.619	Roadbed	Prologue	Kilkenny	Kilkenny County Council	Gertrude Murphy	Kilkenny County Council	Gertrude Murphy	KK1884	CBP91-VO-5ayz
5y	0.115	Agricultural/Severed	Prologue	Kilkenny	Kilkenny County Council	Gertrude Murphy	Michael Carey	Gertrude Murphy	KK1884	CBP91-VO-5ayz
5z	0.036	Agricultural/Severed	Prologue	Kilkenny	Kilkenny County Council	Gertrude Murphy	Michael Carey	Gertrude Murphy	KK1884	CBP91-VO-5ayz
7a	0.196	Roadbed	Cannafahy	Kilkenny	Kilkenny County Council	Trustees of Mrs B. L. Phelan, c/o Poe, Kiely, Hogan Solicitors, 21 Patrick Street, Kilkenny	Kilkenny County Council	Unregistered	Unregistered	CBP91-VO-7ab
7b	0.417	Roadbed	Cannafahy	Kilkenny	Kilkenny County Council	Trustees of Mrs B. L. Phelan, c/o Poe, Kiely, Hogan Solicitors, 21 Patrick Street, Kilkenny	Kilkenny County Council	Unregistered	Unregistered	CBP91-VO-7ab
10a	1.009	Roadbed	Callan South	Kilkenny	Kilkenny County Council	Hugh Ronan	Kilkenny County Council	Sarah Burke, William Ronan	KK5666	CBP91-VO-10a
10x	0.051	Roadbed	Callan South	Kilkenny	Kilkenny County Council	Hugh Ronan	Kilkenny County Council	Aldi Stores (Ireland) Limited	KK35716F	CBP91-VO-10x
10y	0.013	Roadbed	Callan South	Kilkenny	Kilkenny County Council	Hugh Ronan	Kilkenny County Council	Madigan's Pharmacy Limited	KK33898F	CBP91-VO-10y
12z	0.146	Roadbed	Westcourt Demense	Kilkenny	Kilkenny County Council	Margaret Fennelly	Kilkenny County Council	Unregistered	Unregistered	CBP91-VO-12z
14a	0.009	Roadbed	Haggartsgreen	Kilkenny	Kilkenny County Council	Reps. of Mrs M. Shea, c/o David Dunne & Co, Solicitor, Rose Inn Street, Kilkenny.	Kilkenny County Council	Fiona Shea, John Martin Roche	KK17576F	CBP91-VO-14a
20a	0.011	Roadbed	Blackstaff	Kilkenny	Kilkenny County Council	Bernard Foylan	Kilkenny County Council	Mary Margaret Foylan	KK8772F	CBP91-VO-20a
21a	0.054	Roadbed	Moanamought Commons	Kilkenny	Kilkenny County Council	Kilkenny County Council	Kilkenny County Council	James Lynch	KK3963	CBP91-VO-21abv
21b	0.493	Roadbed	Castletobin West	Kilkenny	Kilkenny County Council	Kilkenny County Council	Kilkenny County Council	James Lynch	KK13787	CBP91-VO-21abv
1v	0.217	Roadbed	Moanamought Commons	Kilkenny	Kilkenny County Council	Kilkenny County Council	Kilkenny County Council	James Lynch	KK3963	CBP91-VO-21abv
22a	0.2436	Roadbed	Castletobin West	Kilkenny	Kilkenny County Council	Nellie Lynch	Kilkenny County Council	Josephine Lynch	KK1862	CBP91-VO-22a



Kilkenny County Council,
County Hall, John St,
Kilkenny, R95 A39T.
Comhairle Chontae Chill Chainnigh,
Halla an Chontae, Straid Eoin,
Cill Chainnigh, R95 A39T.
Tel. 056-7794000 info@kilkennycoco.ie www.kilkennycoco.ie



TII
Bonneagar Iompair Éireann
Transport Infrastructure Ireland

The Official Seal of the Local Authority was affixed hereto this 28th day of May 2024

Mr. Lar Power, Chief Executive *Lar Power*
Cathaoirleach *Michael Doyle*
Ms. Anne Maria Walsh, County Secretary *Anne Maria Walsh*

Project: Callan By - Pass CPO No. 1 of 1991		
Component: N76 CALLAN VESTING ORDER No. 02/2024		
Title:		
Designed By: JT	File Name:	Drawing No.
Drawn By: JT	Scale: 1:2500@A3 Map Ref:	CBP91-VO-2024
Checked By: AM	Date: 08/05/2024	Date:

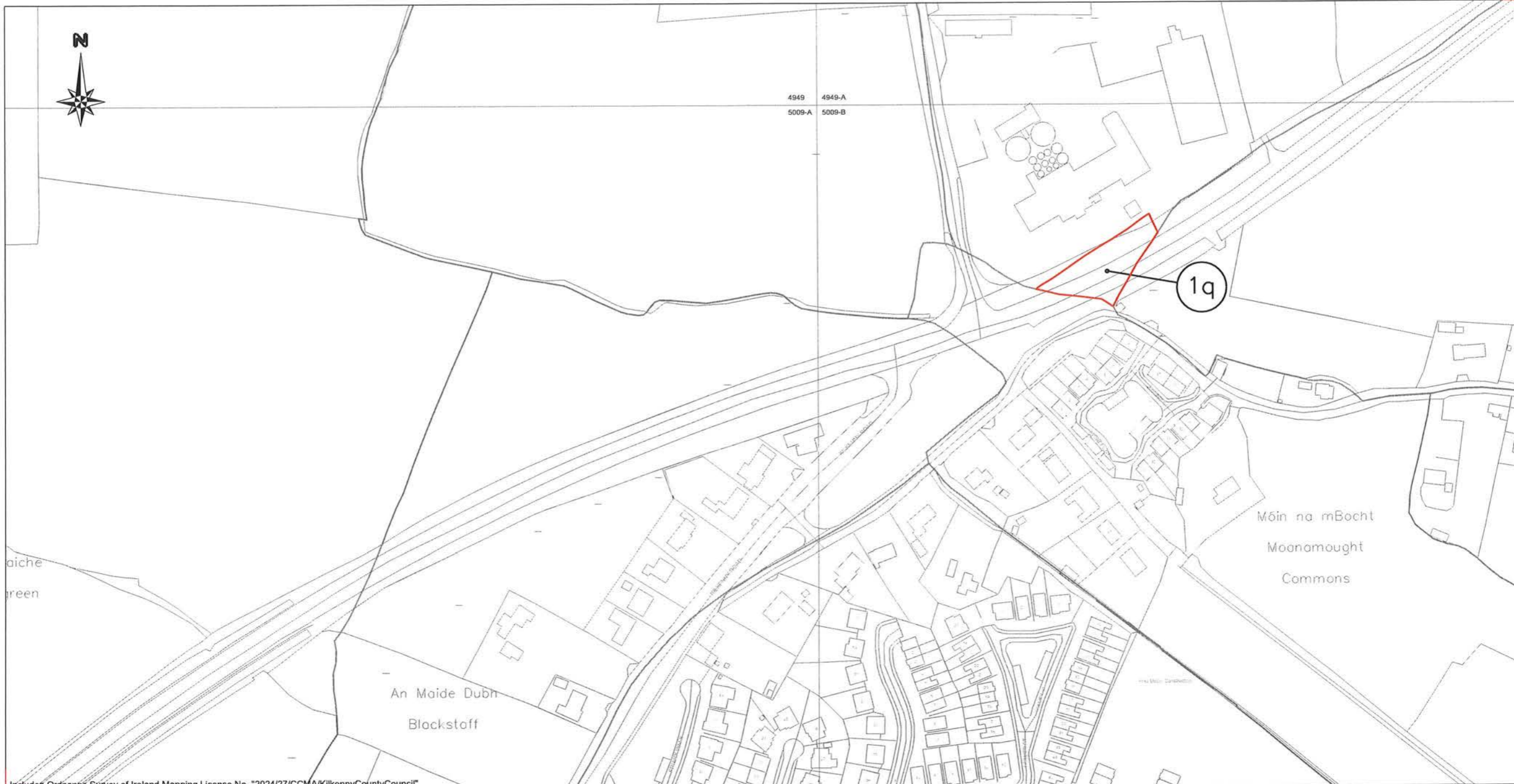

Includes Ordnance Survey of Ireland Mapping License No. "2024/27/CCMA/KilkennyCountyCouncil"

E 641448 N 644632

Plot	Area (ha)	Description	Townland	County	Owner	Acquired By CPO - No. 1/1991	Occupier	Registered To	Folio No.
1q	0.1624	Roadbed	Castletobin	Kilkenny	Kilkenny County Council	Kilkenny County Council	Kilkenny County Council	Joseph Dillion	KK37196F

The Official Seal of the Local Authority was affixed hereto this 28th day of May 2024

Mr. Lar Power, Chief Executive *Lar Power*

Cathaoirleach *Michael Doyle*

Ms. Anne Maria Walsh, County Secretary *Anne Maria Walsh*

 Kilkenny County Council,
 County Hall, John St,
 Kilkenny, R95 A39T.
 Comhairle Chontae Chill Chainnigh,
 Halla an Chontae, Straid Eoin,
 Cill Chainnigh, R95 A39T.
 Tel. 056-7794000 info@kilkennycoco.ie www.kilkennycoco.ie

 TII
 tionsannagar lompair Éireann
 tra-sport Infrastructure Ireland

Project: Callan By - Pass CPO No. 1 of 1991		Drawing No. CBP91-VO-1q	
Component: N76 CALLAN BY-PASS VESTING ORDER No. 02/2024			
Title:			
Designed By: JT	File Name:		
Drawn By: JT	Scale: 1:2500@A3	Map Ref: 4949, 4949-A, 5009-A, 5009-B	
Checked By: AM	Date: 08/05/2024		



Includes Ordnance Survey of Ireland Mapping License No. "2024/27/CCMA/KilkennyCountyCouncil"

E 641448 N 644632

Plot	Area (ha)	Description	Townland	County	Owner	Acquired By CPO - No. 1/1991	Occupier	Registered To	Folio No.
1r	0.3427	Roadbed	Blackstaff	Kilkenny	Kilkenny County Council	Kilkenny County Council	Kilkenny County Council	John Pollard	KK14539F

The Official Seal of the Local Authority was affixed hereto this 28th day of May 2024

Mr. Lar Power, Chief Executive *Jarvis Power*
 Cathaoirleach *Michael Doyle*
 Ms. Anne Maria Walsh, County Secretary *Anne Maria Walsh*

Kilkenny County Council,
 County Hall, John St,
 Kilkenny, R95 A39T.
 Comhairle Chontae Chill Chainnigh,
 Halla an Chontae, Straid Eoin,
 Cill Chainnigh, R95 A39T.
 Tel. 056-7794000 info@kilkennycoco.ie www.kilkennycoco.ie

Project: Callan By - Pass CPO No. 1 of 1991		Drawing No. CBP91-VO-1r	
Component: N76 CALLAN BY-PASS VESTING ORDER No. 02/2024		Map Ref: 4949, 4949-A, 5009-A, 5009-B	
Title:	File Name:	Scale: 1:2500@A3	
Designed By: JT	Drawn By: JT	Date: 07/05/2024	
Checked By: AM			



Includes Ordnance Survey of Ireland Mapping License No. "2024/27/CCMA/KilkennyCountyCouncil"

E 641448 N 644632

Plot	Area (ha)	Description	Townland	County	Owner	Acquired By CPO - No. 1/1991	Occupier	Registered To	Folio No.
1s	0.0153	Roadbed	Moanamought Commons	Kilkenny	Kilkenny County Council	Kilkenny County Council	Kilkenny County Council	Thomas Holden	KK9774F

The Official Seal of the Local Authority was affixed hereto this 28th day of May 2024

Mr. Lar Power, Chief Executive *[Signature]*
 Cathaoirleach *Michael Doyle*
 Ms. Anne Maria Walsh, County Secretary *[Signature]*

 Kilkenny County Council,
 County Hall, John St,
 Kilkenny, R95 A39T.
 Comhairle Chontae Chill Chainnigh,
 Halla an Chontae, Straid Eoin,
 Cill Chainnigh, R95 A39T.
 Tel. 056-7794000 info@kilkennycoco.ie www.kilkennycoco.ie

 **TII**
 Bonneagar Iompair Éireann
 Transport Infrastructure Ireland

Project: Callan By - Pass CPO No. 1 of 1991		
Component: N76 CALLAN BY-PASS VESTING ORDER No. 02/2024		
Title:		
Designed By: JT	File Name:	Drawing No.
Drawn By: JT	Scale: 1:2500@A3	Map Ref: 4949, 4949-A, 5009-A, 5009-B
Checked By: AM	Date: 07/05/2024	CBP91-VO-1s

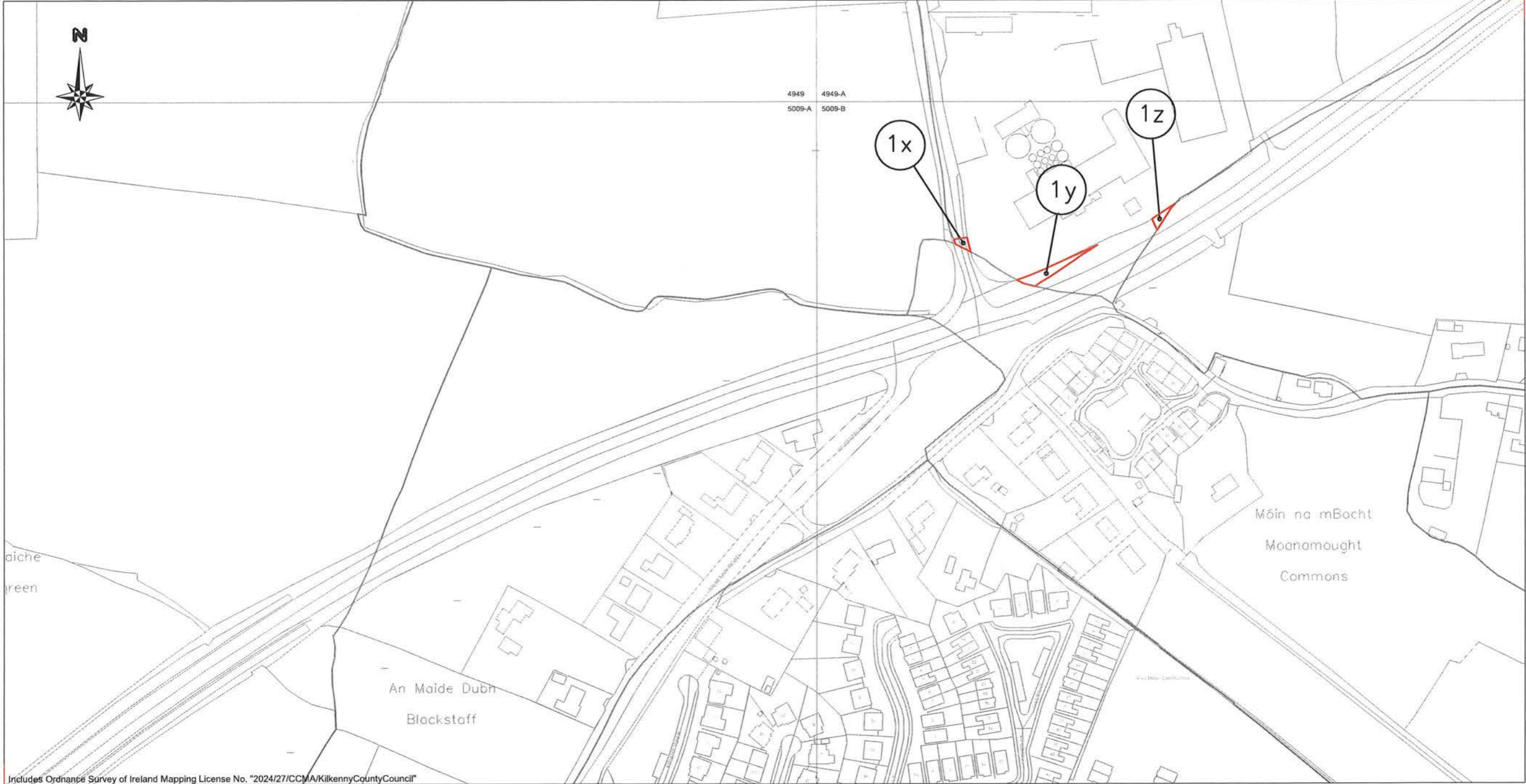

Includes Ordnance Survey of Ireland Mapping License No. "2024/27/CCMA/KilkennyCountyCouncil"

E 641448 N 644632

Plot	Area (ha)	Description	Townland	County	Owner	Acquired By CPO - No. 1/1991	Occupier	Registered To	Folio No.
1x	0.0048	Roadbed	Castletobin	Kilkenny	Kilkenny County Council	Kilkenny County Council	Kilkenny County Council	Barravalley Limited	KK3148F
1y	0.0193	Roadbed	Castletobin	Kilkenny	Kilkenny County Council	Kilkenny County Council	Kilkenny County Council	Barravalley Limited	KK3148F
1z	0.0058	Roadbed	Castletobin	Kilkenny	Kilkenny County Council	Kilkenny County Council	Kilkenny County Council	Barravalley Limited	KK16299

The Official Seal of the Local Authority was affixed hereto this 28th day of May 2024

Mr. Lar Power, Chief Executive *Lar Power*
 Cathaoirleach *Michael Doyle*
 Ms. Anne Maria Walsh, County Secretary *Anne Maria Walsh*

 Kilkenny County Council,
 County Hall, John St,
 Kilkenny, R95 A39T.
 Comhairle Chontae Chill Chainnigh,
 Halla an Chontae, Straid Eoin,
 Cill Chainnigh, R95 A39T.
 Tel. 056-7794000 info@kilkennycoco.ie www.kilkennycoco.ie

 Bonneagar Iompair Éireann
 Transport Infrastructure Ireland

Project: Callan By - Pass CPO No. 1 of 1991		Drawing No. CBP91-VO-1xyz	
Component: N76 CALLAN BY-PASS VESTING ORDER No. 02/2024		Map Ref: 4949, 4949-A, 5009-A, 5009-B	
Title:			
Designed By: JT	File Name:	Scale: 1:2500@A3	
Drawn By: JT	Date: 24/01/2024	Date: 24/01/2024	
Checked By: AM			

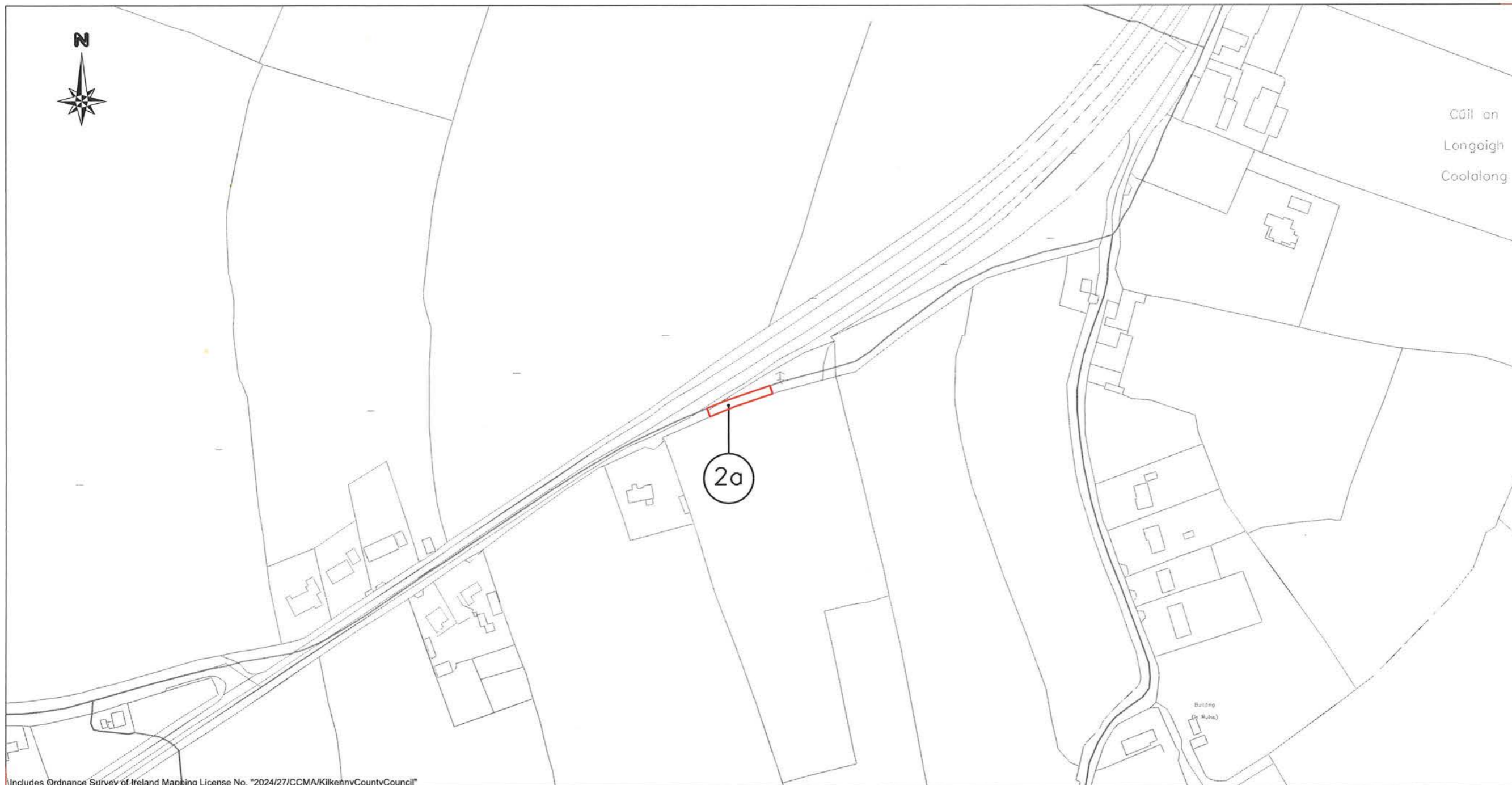

Includes Ordnance Survey of Ireland Mapping License No. "2024/27/CCMA/KilkennyCountyCouncil"

E 640059 N 642365

Plot	Area (ha)	Description	Townland	County	Owner	Acquired By CPO - No. 1/1991	Occupier	Registered To	Folio No.
2a	0.0213	Roadbed	Riversfield	Kilkenny	Kilkenny County Council	Margaret O'Regan	Kilkenny County Council	Eamon Kennedy	KK1890

The Official Seal of the Local Authority was affixed hereto this 28th day of May 2024

Mr. Lar Power, Chief Executive *Lar Power*

Cathaoirleach *Michael Doyle*

Ms. Anne Maria Walsh, County Secretary *Anne Maria Walsh*



Kilkenny County Council,
County Hall, John St,
Kilkenny, R95 A39T.
Comhairle Chontae Chill Chainnigh,
Halla an Chontae, Straid Eoin,
Cill Chainnigh, R95 A39T.
Tel. 056-7794100 info@kilkennycoco.ie www.kilkennycoco.ie



TII
Bonneagar Iompar Éireann
Transport Infrastructure Ireland

Project: Callan By - Pass CPO No. 1 of 1991		Drawing No. CBP91-VO-2a	
Component: N76 CALLAN BY-PASS VESTING ORDER No. 02/2024		Map Ref: 5009-C	
Title:			
Designed By: JT	File Name:		
Drawn By: JT	Scale: 1:2500@A3		
Checked By: AM	Date: 24/01/2024		



Includes Ordnance Survey of Ireland Mapping License No. "2024/27/CCMA/KilkennyCountyCouncil"

E 640059 N 642365

Plot	Area (ha)	Description	Townland	County	Owner	Acquired By CPO - No. 1/1991	Occupier	Registered To	Folio No.
3a	0.916	Roadbed	Foulksrath	Kilkenny	Kilkenny County Council	Michael Grace	Kilkenny County Council	Michael Grace	KK41896F

The Official Seal of the Local Authority was affixed hereto this 28th day of May 2024

Mr. Lar Power, Chief Executive *[Signature]*
 Cathaoirleach *Michael Doyle*
 Ms. Anne Maria Walsh, County Secretary *[Signature]*

 Kilkenny County Council,
 County Hall, John St,
 Kilkenny, R95 A39T.
 Comhairle Chontae Chill Chainnigh,
 Halla an Chontae, Straid Eoin,
 Cill Chainnigh, R95 A39T.
 Tel. 056-7794000 info@kilkennycoco.ie www.kilkennycoco.ie

 **TIIV**
 Bonneagar Iompair Éireann
 Transport Infrastructure Ireland

Project: Callan By - Pass CPO No. 1 of 1991		Drawing No. CBP91-VO-3a	
Component: N76 CALLAN BY-PASS VESTING ORDER No. 02/2024		Map Ref: 5009-C	
Title:	File Name:	Date: 24/01/2024	
Designed By: JT	Scale: 1:2500@A3	Checked By: AM	



Includes Ordnance Survey of Ireland Mapping License No. "2024/27/CCMA/KilkennyCountyCouncil"
E 640400 N 642794

Plot	Area (ha)	Description	Townland	County	Owner	Acquired By CPO - No. 1/1991	Occupier	Registered To	Folio No.
4a	1.33	Roadbed	Prologue	Kilkenny	Kilkenny County Council	Michael Carey	Kilkenny County Council	Michael Carey	KK16472

The Official Seal of the Local Authority was affixed hereto this 28th day of May 2024

Mr. Lar Power, Chief Executive *[Signature]*
 Cathaoirleach *Michael Doyle*
 Ms. Anne Maria Walsh, County Secretary *[Signature]*



Kilkenny County Council,
 County Hall, John St,
 Kilkenny, R95 A39T.
 Comhairle Chontae Chill Chainnigh,
 Halla an Chontae, Straid Eoin,
 Cill Chainnigh, R95 A39T.
 Tel. 056-7794000 info@kilkennycoco.ie www.kilkennycoco.ie



TIIV
 Bonneagar Iompair Éireann
 Transport Infrastructure Ireland

Project: Callan By - Pass CPO No. 1 of 1991		Drawing No. CBP91-VO-4a	
Component: N76 CALLAN BY-PASS VESTING ORDER No. 02/2024		Map Ref: 5009-C	
Title:			
Designed By: JT	File Name:	Date: 24/01/2024	
Drawn By: JT	Scale: 1:2500@A3		
Checked By: AM			



Includes Ordnance Survey of Ireland Mapping License No. "2024/27/CCMA/KilkennyCountyCouncil"

E 640400 N 643211

Plot	Area (ha)	Description	Townland	County	Owner	Acquired By CPO - No. 1/1991	Occupier	Registered To	Folio No.
4b	0.877	Roadbed	Tinnamona	Kilkenny	Kilkenny County Council	Michael Carey	Kilkenny County Council	Michael Carey	KK16472

The Official Seal of the Local Authority was affixed hereto this 28th day of May 2024

Mr. Lar Power, Chief Executive *[Signature]*
 Cathaoirleach *Michael Dyle*
 Ms. Anne Maria Walsh, County Secretary *[Signature]*

 Kilkenny County Council,
 County Hall, John St,
 Kilkenny, R95 A39T.
 Comhairle Chontae Chill Chainnigh,
 Halla an Chontae, Straid Eoin,
 Cill Chainnigh, R95 A39T.
 Tel. 056-7794000 info@kilkennycoco.ie www.kilkennycoco.ie

 TII
 Bonneagar Iompair Éireann
 Transport Infrastructure Ireland

Project: Callan By - Pass CPO No. 1 of 1991			
Component: N76 CALLAN BY-PASS VESTING ORDER No. 02/2024			
Title:			
Designed By: JT	File Name:	Drawing No.	
Drawn By: JT	Scale: 1:2500@A3	Map Ref: 5009-A, 5009-C, 5009-12	CBP91-VO-4b
Checked By: AM	Date: 24/01/2024		



Includes Ordnance Survey of Ireland Mapping License No. "2024/27/CCMA/KilkennyCountyCouncil"
E 640488 N 643474

Plot	Area (ha)	Description	Townland	County	Owner	Acquired By CPO - No. 1/1991	Occupier	Registered To	Folio No.
4c	0.626	Public Road	Tinnamona	Kilkenny	Kilkenny County Council	Michael Carey	Kilkenny County Council	Michael Carey	KK16472

The Official Seal of the Local Authority was affixed hereto this 28th day of May 2024

Mr. Lar Power, Chief Executive *Lar Power*
Cathaoirleach *Michael Doyle*
Ms. Anne Maria Walsh, County Secretary *Anne Maria Walsh*

 Kilkenny County Council,
 County Hall, John St,
 Kilkenny, R95 A39T.
 Comhairle Chontae Chill Chainnigh,
 Halla an Chontae, Straid Eoin,
 Cill Chainnigh, R95 A39T.
 Tel. 056-7794000 info@kilkennycoco.ie www.kilkennycoco.ie

 Bonneagar Iompair Éireann
 Transport Infrastructure Ireland



Project: Callan By - Pass CPO No. 1 of 1991		Drawing No. CBP91-VO-4c	
Component: N76 CALLAN BY-PASS VESTING ORDER No. 02/2024		Map Ref: 5009-A, 5009-C, 5009-07, 5009-12	
Title:			
Designed By: JT	File Name:	Scale: 1:2500@A3	
Drawn By: JT	Date: 25/01/2024	Date: 25/01/2024	
Checked By: AM	Date: 25/01/2024		



Includes Ordnance Survey of Ireland Mapping License No. "2024/27/CCMA/KilkennyCountyCouncil"

Plot	Area (ha)	Description	Townland	County	Owner	Acquired By CPO - No. 1/1991	Occupier	Registered To	Folio No.
5a	0.619	Roadbed	Prologue	Kilkenny	Kilkenny County Council	Gertrude Murphy	Kilkenny County Council	Gertrude Murphy	KK1884
5y	0.115	Agricultural/Severed	Prologue	Kilkenny	Kilkenny County Council	Gertrude Murphy	Michael Carey	Gertrude Murphy	KK1884
5z	0.036	Agricultural/Severed	Prologue	Kilkenny	Kilkenny County Council	Gertrude Murphy	Michael Carey	Gertrude Murphy	KK1884

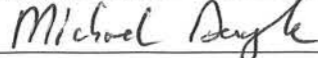
The Official Seal of the Local Authority was affixed hereto this 28th day of May 2024

Mr. Lar Power, Chief Executive 
 Cathaoirleach 
 Ms. Anne Maria Walsh, County Secretary 



Kilkenny County Council,
 County Hall, John St,
 Kilkenny, R95 A39T.
 Comhairle Chontae Chill Chainnigh,
 Halla an Chontae, Straid Eoin,
 Cill Chainnigh, R95 A39T.
 Tel. 056-7794000 info@kilkennycoco.ie www.kilkennycoco.ie



Bonneagar Iompair Éireann
 Transport Infrastructure Ireland

Project: Callan By - Pass CPO No. 1 of 1991		Drawing No. CBP91-VO-5ayz	
Component: N76 CALLAN BY-PASS VESTING ORDER No. 02/2024		Map Ref: 5009-C 5009-12	
Title:		Date: 25/01/2024	
Designed By: JT	File Name:	Scale: 1:2500@A3	
Drawn By: JT	Map Ref: 5009-C	Date: 25/01/2024	
Checked By: AM			

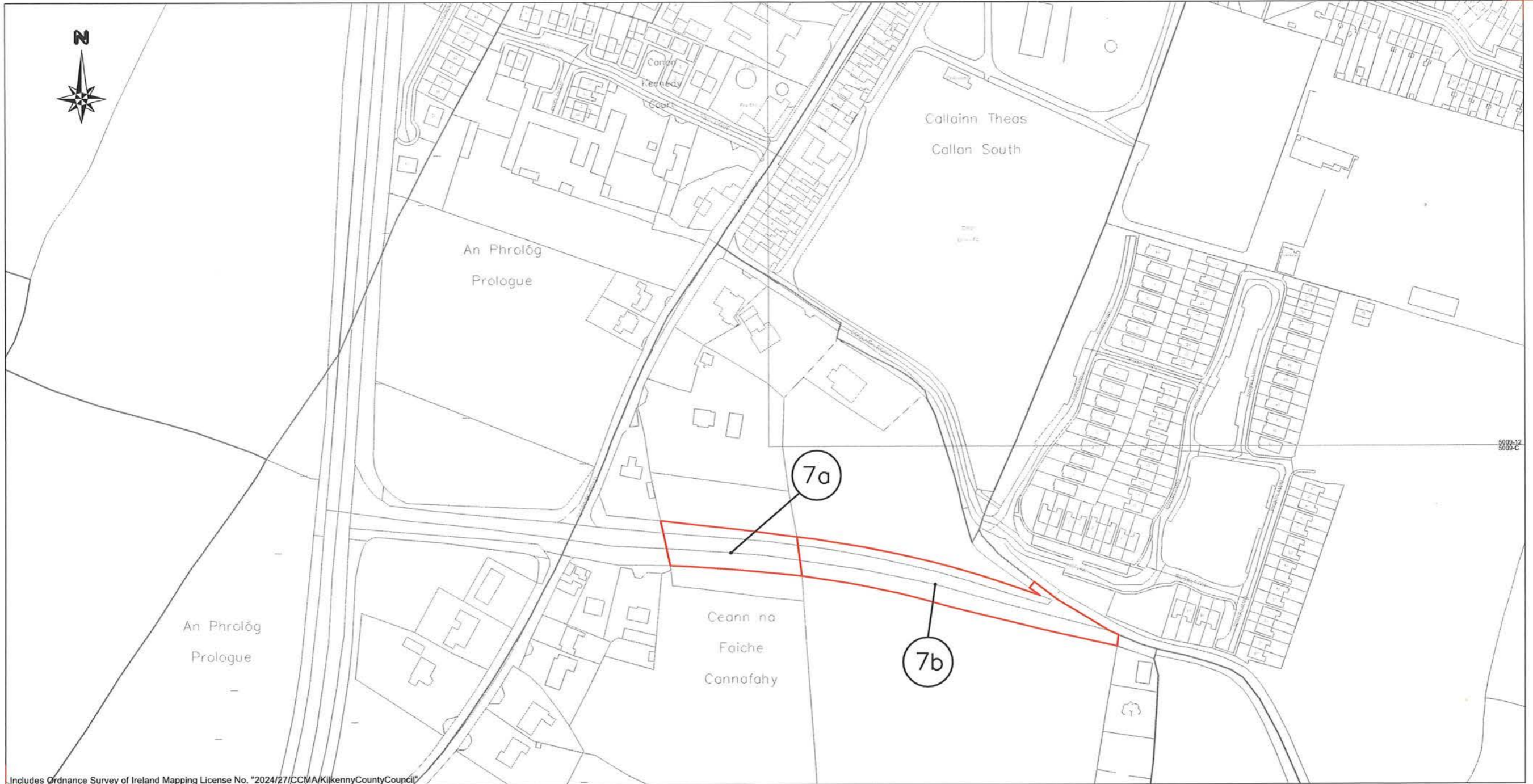

Includes Ordnance Survey of Ireland Mapping License No. *2024/27/CCMA/KilkennyCountyCouncil

Plot	Area (ha)	Description	Townland	County	Owner	Acquired By CPO - No. 1/1991	Occupier	Registered To	Folio No.
7a	0.196	Roadbed	Cannafahy	Kilkenny	Kilkenny County Council	Trustees of Mrs B. L. Phelan, c/o Poe, Kiely, Hogan Solicitors, 21 Patrick Street, Kilkenny	Kilkenny County Council	Unregistered	Unregistered
7b	0.417	Roadbed	Cannafahy	Kilkenny	Kilkenny County Council	Trustees of Mrs B. L. Phelan, c/o Poe, Kiely, Hogan Solicitors, 21 Patrick Street, Kilkenny	Kilkenny County Council	Unregistered	Unregistered

The Official Seal of the Local Authority was affixed hereto this 28th day of May 2024

Mr. Lar Power, Chief Executive *Lar Power*
 Cathaoirleach *Michael Doyle*
 Ms. Anne Maria Walsh, County Secretary *Anne Maria Walsh*

 Kilkenny County Council,
 County Hall, John St,
 Kilkenny, R95 A39T.
 Comhairle Chontae Chill Chainnigh,
 Halla an Chontae, Straid Eoin,
 Cill Chainnigh, R95 A39T.
 Tel. 056-7794000 info@kilkennycoco.ie www.kilkennycoco.ie

 Bonneagar Iompair Éireann
 Manógan Inbheirteachais Éireann

Project: Callan By - Pass CPO No. 1 of 1991		Drawing No. CBP91-VO-7ab	
Component: N76 CALLAN BY-PASS VESTING ORDER No. 02/2024		Map Ref: 5009-C 5009-12	
Title:	File Name:	Scale: 1:2500@A3	
Designed By: JT	Date: 25/01/2024	Checked By: AM	

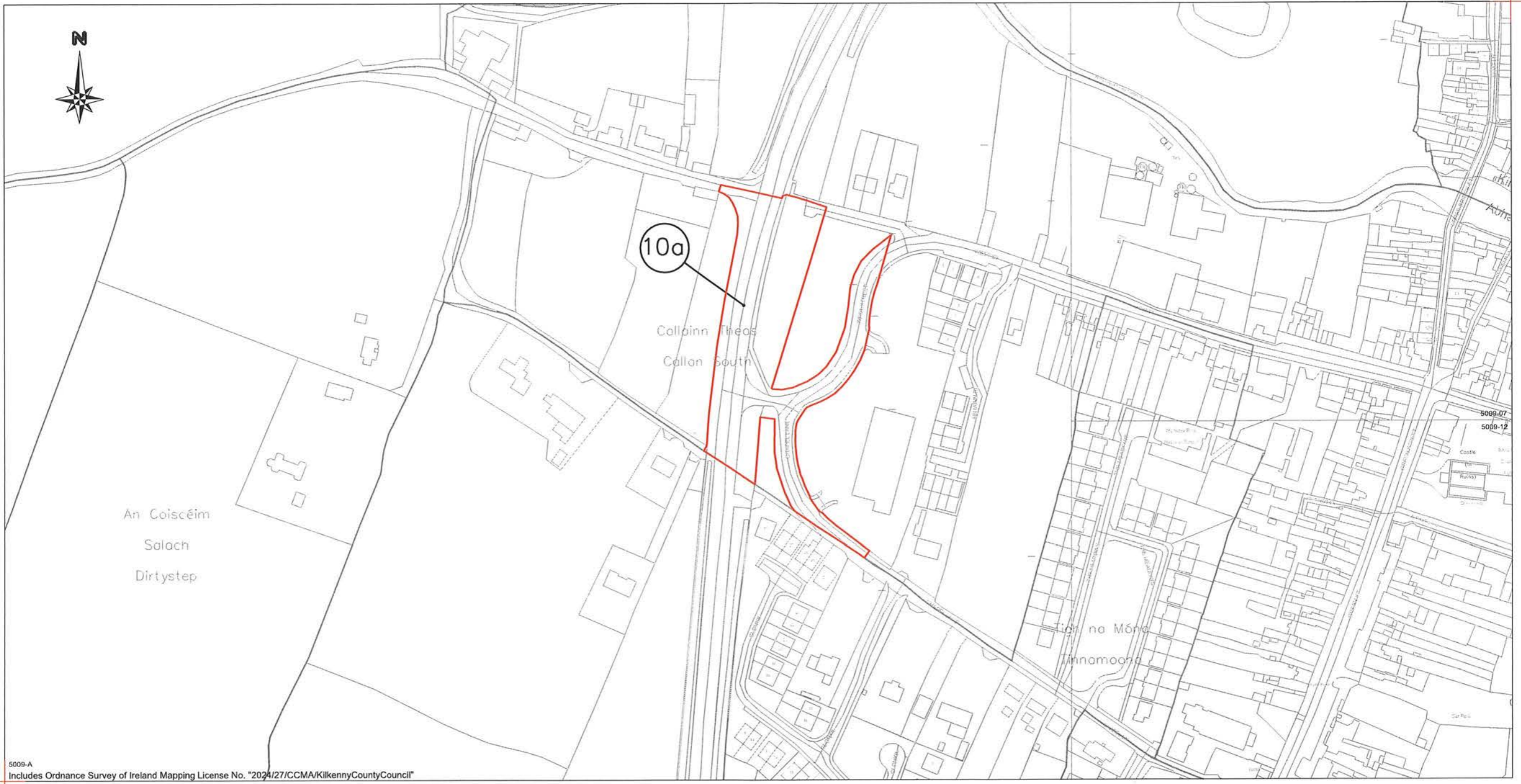

5009-A
Includes Ordnance Survey of Ireland Mapping License No. "2024/27/CCMA/KilkennyCountyCouncil"

Plot	Area (ha)	Description	Townland	County	Owner	Acquired By CPO - No. 1/1991	Occupier	Registered To	Folio No.
10a	1.009	Roadbed	Callan South	Kilkenny	Kilkenny County Council	Hugh Ronan	Kilkenny County Council	Sarah Burke, William Ronan	KK5666

The Official Seal of the Local Authority was affixed hereto this 28th day of May 2024

Mr. Lar Power, Chief Executive *Lar Power*
 Cathaoirleach *Michael Doyle*
 Ms. Anne Maria Walsh, County Secretary *Anne Maria Walsh*



Kilkenny County Council,
 County Hall, John St,
 Kilkenny, R95 A39T.
 Comhairle Chontae Chill Chainnigh,
 Halla an Chontae, Straid Eoin,
 Cill Chainnigh, R95 A39T.
 Tel. 056-7794000 info@kilkennycoco.ie www.kilkennycoco.ie



TII
 Bonneagar Iompar Éireann
 Transport Infrastructure Ireland

Project: Callan By - Pass CPO No. 1 of 1991		Drawing No. CBP91-VO-10a	
Component: N76 CALLAN BY-PASS VESTING ORDER No. 02/2024		Map Ref: 5009-A, 5009-C, 5009-07, 5009-12	
Title:	File Name:	Scale: 1:2500@A3	
Designed By: JT	Drawn By: JT	Date: 08/05/2024	
Checked By: AM			

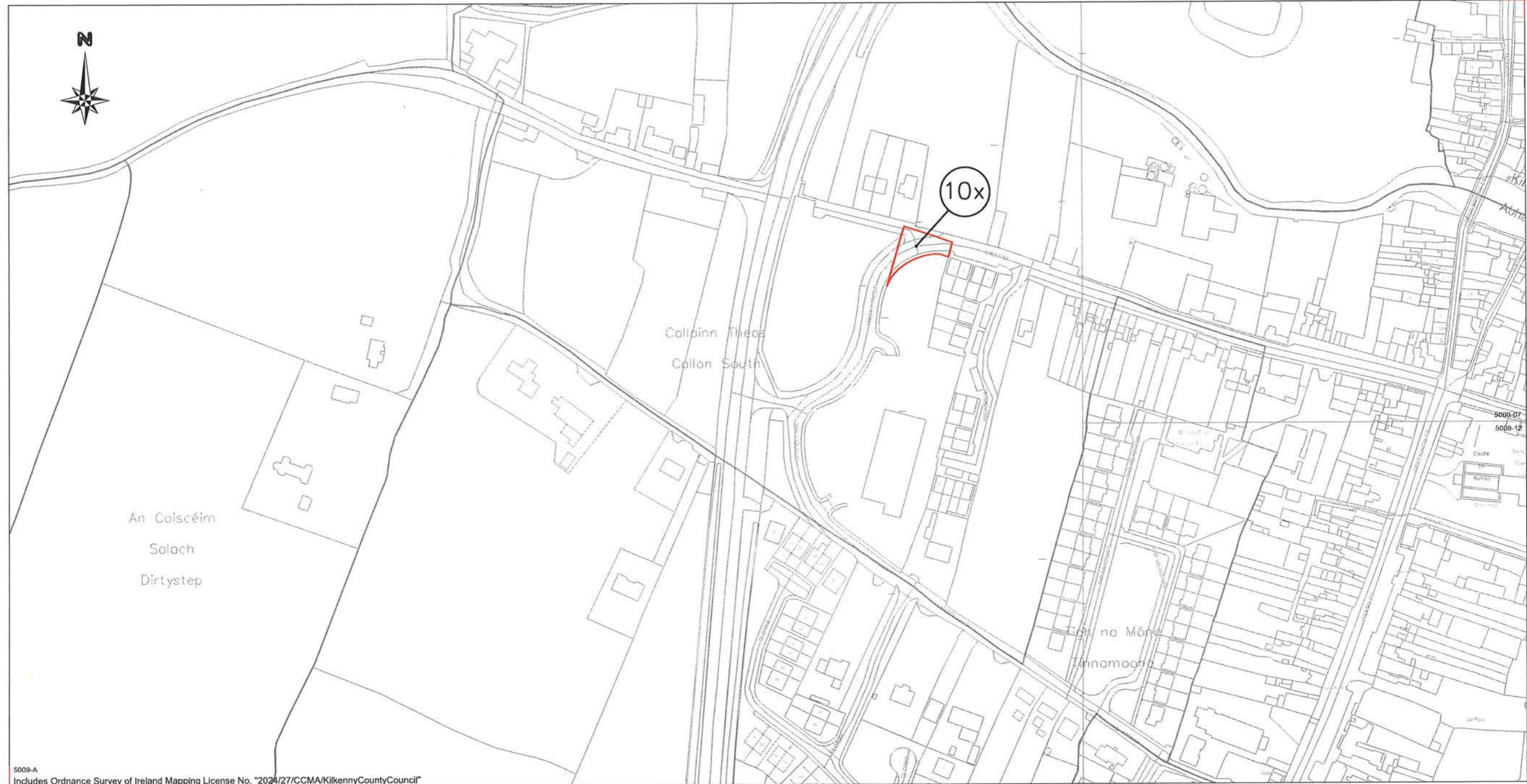

5009-A
Includes Ordnance Survey of Ireland Mapping License No. "2024/27/CCMA/KilkennyCountyCouncil"

Plot	Area (ha)	Description	Townland	County	Owner	Acquired By CPO - No. 1/1991	Occupier	Registered To	Folio No.
10x	0.051	Roadbed	Callan South	Kilkenny	Kilkenny County Council	Hugh Ronan	Kilkenny County Council	Aldi Stores (Ireland) Limited	KK35716F

The Official Seal of the Local Authority was affixed hereto this 28th day of May 2024

Mr. Lar Power, Chief Executive *[Signature]*

Cathaoirleach *Michael Doyle*

Ms. Anne Maria Walsh, County Secretary *[Signature]*

 Kilkenny County Council,
 County Hall, John St,
 Kilkenny, R95 A39T.
 Comhairle Chontae Chill Chainnigh,
 Halla an Chontae, Straid Eoin,
 Cill Chainnigh, R95 A39T.
 Tel. 056-7794000 info@kilkennycoco.ie www.kilkennycoco.ie

 Bonneagar Iompair Éireann
 Transport Infrastructure Ireland

Project: Callan By - Pass CPO No. 1 of 1991		Drawing No. CBP91-VO-10x	
Component: N76 CALLAN BY-PASS VESTING ORDER No. 02/2024		Map Ref: 5009-A, 5009-C, 5009-07, 5009-12	
Title:			
Designed By: JT	File Name:		
Drawn By: JT	Scale: 1:2500@A3		
Checked By: AM	Date: 08/05/2024		



5009-A
Includes Ordnance Survey of Ireland Mapping License No. "2024/27/CCMA/KilkennyCountyCouncil"

Plot	Area (ha)	Description	Townland	County	Owner	Acquired By CPO - No. 1/1991	Occupier	Registered To	Folio No.
10y	0.013	Roadbed	Callan South	Kilkenny	Kilkenny County Council	Hugh Ronan	Kilkenny County Council	Madigan's Pharmacy Limited	KK33898F

The Official Seal of the Local Authority was affixed hereto this 28th day of May 2024

Mr. Lar Power, Chief Executive

Cathaoirleach

Ms. Anne Maria Walsh, County Secretary

[Handwritten signatures]



Kilkenny County Council,
County Hall, John St,
Kilkenny, R95 A39T.
Comhairle Chontae Chill Chainnigh,
Halla an Chontae, Straid Eoin,
Cill Chainnigh, R95 A39T.

Tel. 056-7794000 info@kilkennycoco.ie www.kilkennycoco.ie



Project: Callan By - Pass CPO No. 1 of 1991			
Component: N76 CALLAN BY-PASS VESTING ORDER No. 02/2024			
Title:			
Designed By: JT	File Name:	Drawing No.	
Drawn By: JT	Scale: 1:2500@A3	Map Ref: 5009-A, 5009-C,	CBP91-VO-10y
Checked By: AM	Date: 25/01/2024	5009-07, 5009-12	

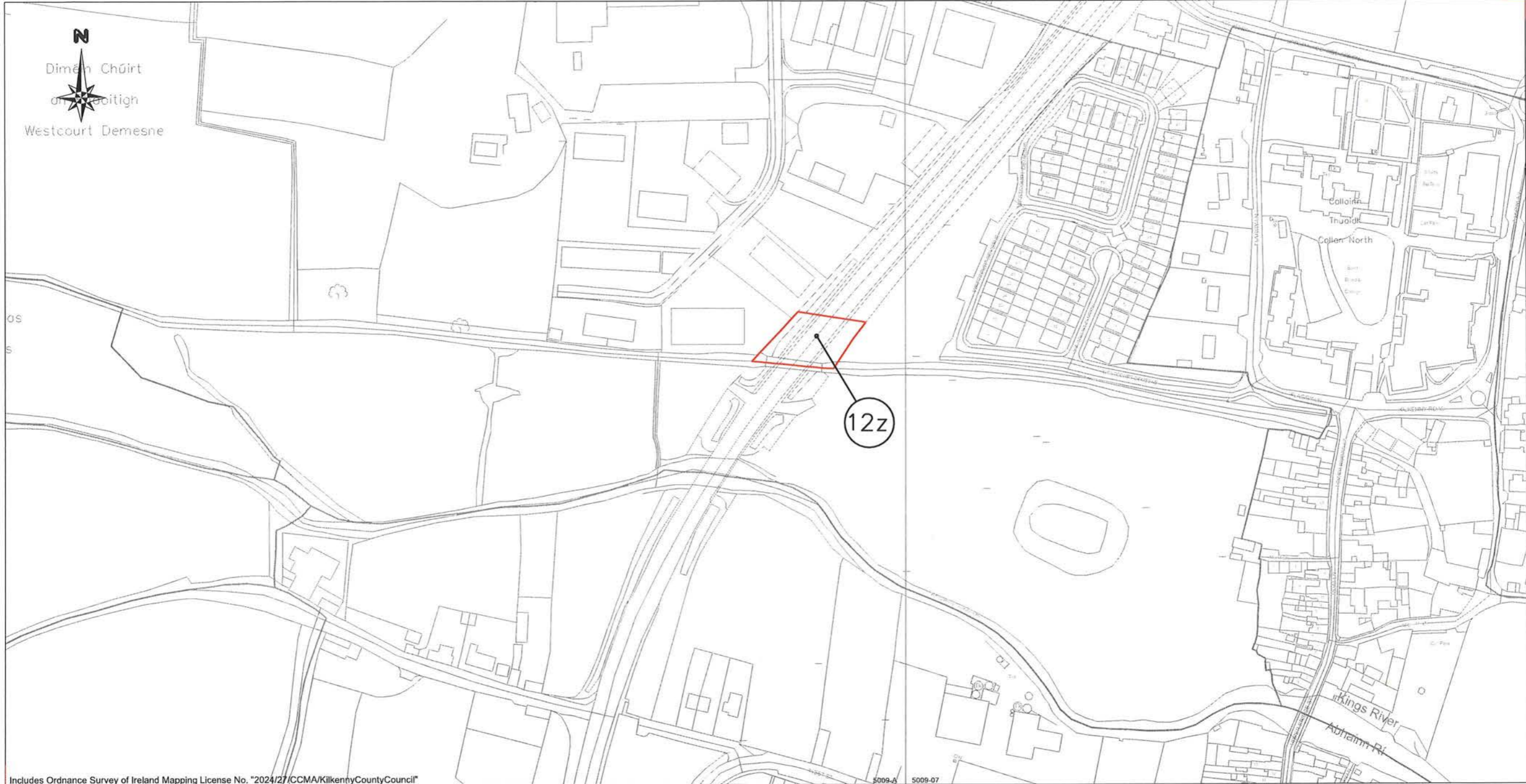

Includes Ordnance Survey of Ireland Mapping License No. "2024/27/CCMA/KilkennyCountyCouncil"

E 640595 N 643942

Plot	Area (ha)	Description	Townland	County	Owner	Acquired By CPO - No. 1/1991	Occupier	Registered To	Folio No.
12z	0.146	Roadbed	Westcourt Demense	Kilkenny	Kilkenny County Council	Margaret Fennelly	Kilkenny County Council	Unregistered	Unregistered

The Official Seal of the Local Authority was affixed hereto this 28th day of May 2024

Mr. Lar Power, Chief Executive *[Signature]*
 Cathaoirleach *Michael Doyle*
 Ms. Anne Maria Walsh, County Secretary *[Signature]*

Kilkenny County Council,
 County Hall, John St,
 Kilkenny, R95 A39T.
 Comhairle Chontae Chill Chainnigh,
 Halla an Chontae, Straid Eoin,
 Cill Chainnigh, R95 A39T.
 Tel. 056-7794000 info@kilkennycoco.ie www.kilkennycoco.ie

TII
 Bonnagar Ionpar Éireann
 Transport Infrastructure Ireland

Project: Callan By - Pass CPO No. 1 of 1991		Drawing No. CBP91-VO-12z	
Component: N76 CALLAN BY-PASS VESTING ORDER No. 02/2024		Map Ref: 5009-A, 5009-07	
Title:	File Name:	Scale: 1:2500@A3	
Designed By: JT	Drawn By: JT	Date: 25/01/2024	Checked By: AM

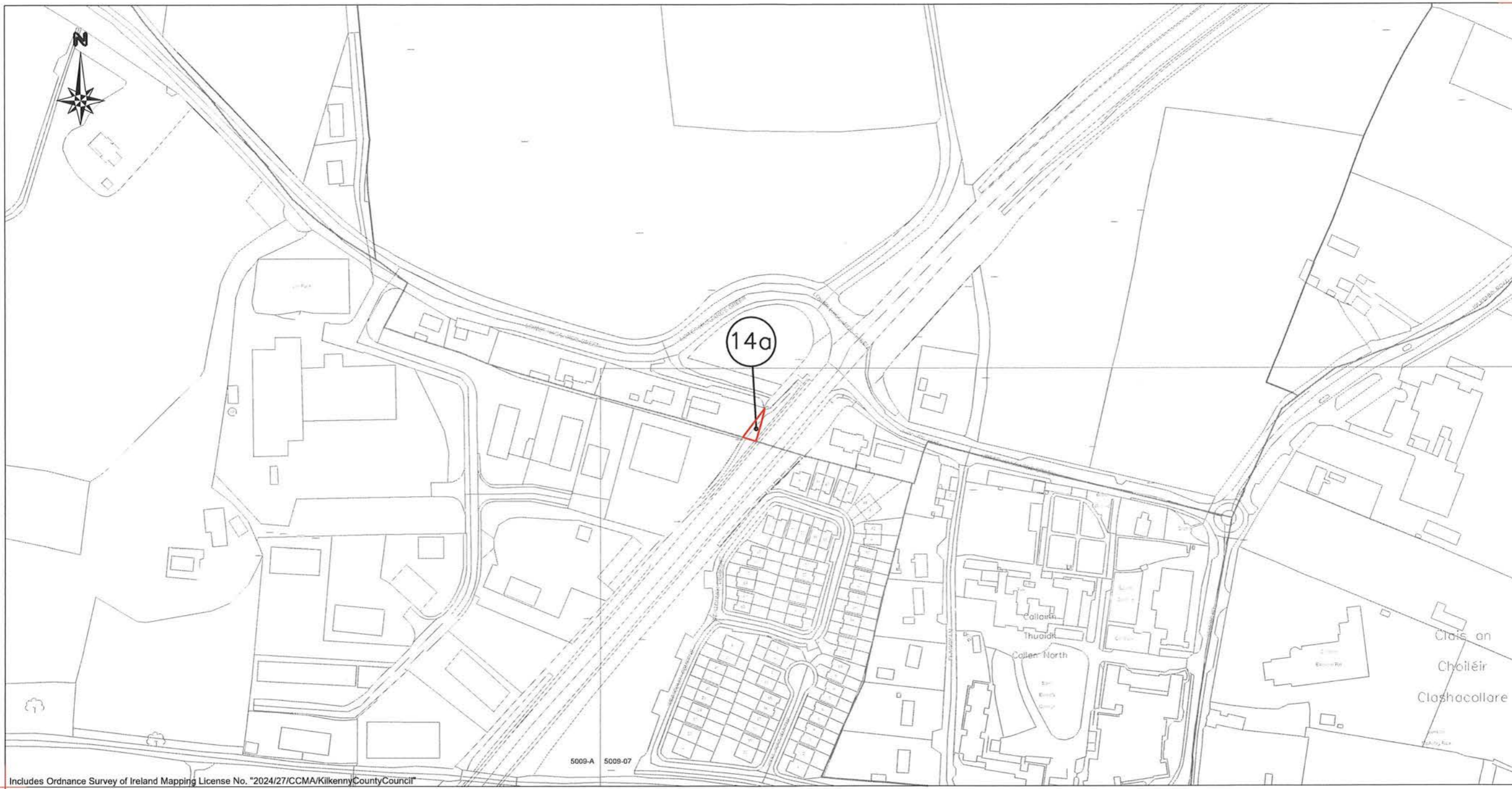

Includes Ordnance Survey of Ireland Mapping License No. "2024/27/CCMA/KilkennyCountyCouncil"

E 640779 N 644192

Plot	Area (ha)	Description	Townland	County	Owner	Acquired By CPO - No. 1/1991	Occupier	Registered To	Folio No.
14a	0.009	Roadbed	Haggartsgreen	Kilkenny	Kilkenny County Council	Reps. of Mrs M. Shea, c/o David Dunne & Co, Solicitor, Rose Inn St, Kilkenny.	Kilkenny County Council	Fiona Shea, John Martin Roche	KK17576F

The Official Seal of the Local Authority was affixed hereto this 28th day of May 2024

Mr. Lar Power, Chief Executive *[Signature]*
 Cathaoirleach *Michael Doyle*
 Ms. Anne Maria Walsh, County Secretary *[Signature]*

 Kilkenny County Council,
 County Hall, John St,
 Kilkenny, R95 A39T.
 Comhairle Chontae Chill Chainnigh,
 Halla an Chontae, Straid Eoin,
 Cill Chainnigh, R95 A39T.
 Tel. 056-7794000 info@kilkennycoco.ie www.kilkennycoco.ie

 **TIIV**
 Bonneagar Ionpar Éireann
 For Support Infrastructure Ireland

Project: Callan By - Pass CPO No. 1 of 1991		Drawing No. CBP91-VO-14a	
Component: N76 CALLAN BY-PASS VESTING ORDER No. 02/2024		Map Ref: 5009-A, 5009-07	
Title:			
Designed By: JT	File Name:		
Drawn By: JT	Scale: 1:2500@A3		
Checked By: AM	Date: 25/01/2024		



Includes Ordnance Survey of Ireland Mapping License No. "2024/27/CCMA/KilkennyCountyCouncil"

E 641448 N 644632

Plot	Area (ha)	Description	Townland	County	Owner	Acquired By CPO - No. 1/1991	Occupier	Registered To	Folio No.
20a	0.011	Roadbed	Blackstaff	Kilkenny	Kilkenny County Council	Bernard Foylan	Kilkenny County Council	Mary Margaret Foylan	KK8772F

The Official Seal of the Local Authority was affixed hereto this 28th day of May 2024

Mr. Lar Power, Chief Executive *[Signature]*

Cathaoirleach *Michael Doyle*

Ms. Anne Maria Walsh, County Secretary *[Signature]*

 Kilkenny County Council,
 County Hall, John St,
 Kilkenny, R95 A39T.
 Comhairle Chontae Chill Chainnigh,
 Halla an Chontae, Straid Eoin,
 Cill Chainnigh, R95 A39T.
 Tel. 056-7794000 info@kilkennycoco.ie www.kilkennycoco.ie

 Bonneagar Iompair Éireann
 Transport Infrastructure Ireland

Project: Callan By - Pass CPO No. 1 of 1991			
Component: N76 CALLAN BY-PASS VESTING ORDER No. 02/2024			
Title:			
Designed By: JT	File Name:	Drawing No.	
Drawn By: JT	Scale: 1:2500@A3	Map Ref: 4949, 4949-A	CBP91-VO-20a
Checked By: AM	Date: 25/01/2024	5009-A, 5009-B	

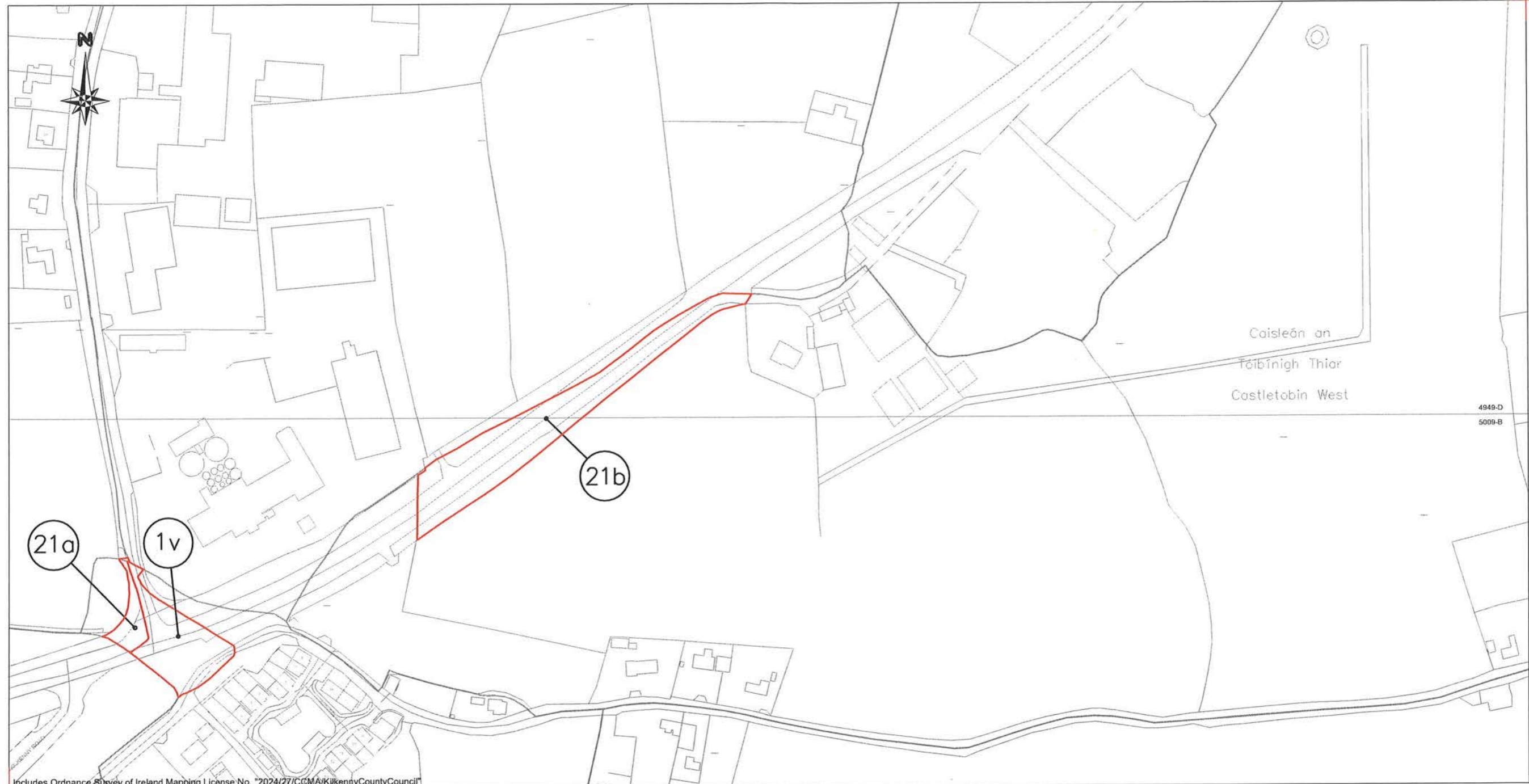

Includes Ordnance Survey of Ireland Mapping License No. "2024/27/CCMA/KilkennyCountyCouncil"

E 641953 N 644822

Plot	Area (ha)	Description	Townland	County	Owner	Acquired By CPO - No. 1/1991	Occupier	Registered To	Folio No.
21a	0.054	Roadbed	Moanamought Commons	Kilkenny	Kilkenny County Council	Kilkenny County Council	Kilkenny County Council	James Lynch	KK3963
21b	0.493	Roadbed	Castletobin West	Kilkenny	Kilkenny County Council	Kilkenny County Council	Kilkenny County Council	James Lynch	KK13787
1v	0.217	Roadbed	Moanamought Commons	Kilkenny	Kilkenny County Council	Kilkenny County Council	Kilkenny County Council	James Lynch	KK3963

The Official Seal of the Local Authority was affixed hereto this 28th day of May 2024

Mr. Lar Power, Chief Executive *[Signature]*

Cathaoirleach *Michael Doyle*

Ms. Anne Maria Walsh, County Secretary *[Signature]*



Kilkenny County Council,
County Hall, John St,
Kilkenny, R95 A39T.
Comhairle Chontae Chill Chainnigh,
Halla an Chontae, Straid Eoin,
Cill Chainnigh, R95 A39T.
Tel. 056-7794000 info@kilkennycoco.ie www.kilkennycoco.ie



TIIV
Bonneagar Iompair Éireann
Transport Infrastructure Ireland

Project: Callan By - Pass CPO No. 1 of 1991		
Component: N76 CALLAN BY-PASS VESTING ORDER No. 02/2024		
Title:		
Designed By: JT	File Name:	Drawing No.
Drawn By: JT	Scale: 1:2500@A3	Map Ref: 4949-D, 5009-B
Checked By: AM	Date: 25/01/2024	CBP91-VO-21abv

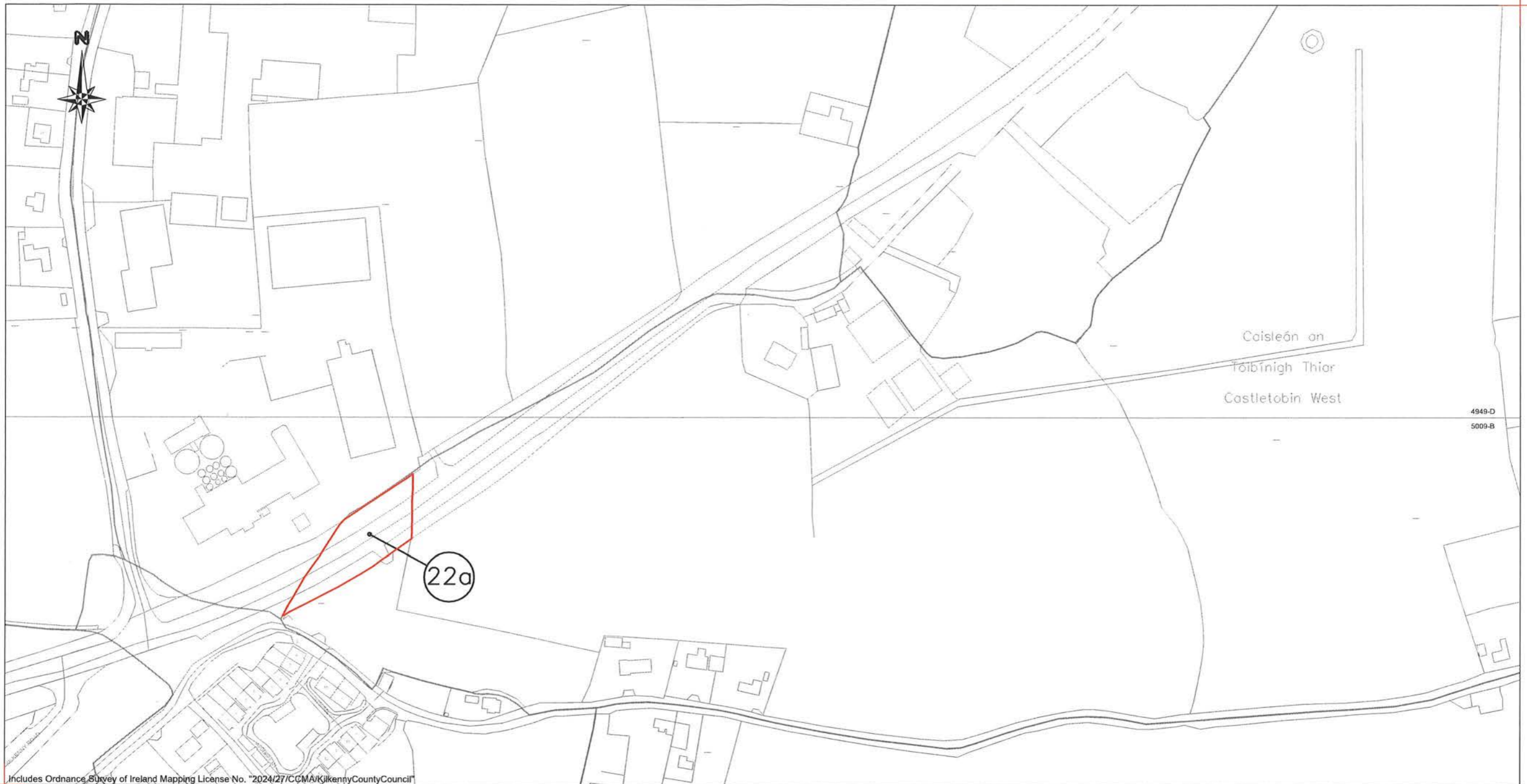

Includes Ordnance Survey of Ireland Mapping License No. "2024/27/CCMA/KilkennyCountyCouncil"

E 641953 N 644822

Plot	Area (ha)	Description	Townland	County	Owner	Acquired By CPO - No. 1/1991	Occupier	Registered To	Folio No.
22a	0.2436	Roadbed	Castletobin West	Kilkenny	Kilkenny County Council	Nellie Lynch	Kilkenny County Council	Josephine Lynch	KK1862

The Official Seal of the Local Authority was affixed hereto this 28th day of May 2024

Mr. Lar Power, Chief Executive *[Signature]*
 Cathaoirleach *Michael Doyle*
 Ms. Anne Maria Walsh, County Secretary *[Signature]*



Kilkenny County Council,
 County Hall, John St,
 Kilkenny, R95 A39T.
 Comhairle Chontae Chill Chainnigh,
 Halla an Chontae, Straid Eoin,
 Cill Chainnigh, R95 A39T.
 Tel. 056-7794000 info@kilkennycoco.ie www.kilkennycoco.ie



Bonnagar Ionpair Éireann
 Kilkenny Infrastructure Board

Project: Callan By - Pass CPO No. 1 of 1991			
Component: N76 CALLAN BY-PASS VESTING ORDER No. 02/2024			
Title:			
Designed By: JT	File Name:	Drawing No.	
Drawn By: JT	Scale: 1:2500@A3	Map Ref: 4949-D, 5009-B	CBP91-VO-22a
Checked By: AM	Date: 25/01/2024		