Comhairle Chontae Chill Chainnigh
Halla an Chontae Sraid Eoin Cill Chainnigh
R95 A39T

Pobail agus Áiteanna Inbhuanaithe a Chruthú

Kilkenny County Council
County Hall John Street Kilkenny
R95 A39T

Creating Sustainable Communities and Places

23rd November 2026

NOTICE

Kilkenny County Council is in the possession of (4) horses which were impounded on Wednesday, 18th November, 2026 as described hereunder:-

Our Ref	Impounded from	Description	Microchip Number	Previously Microchipped
17/26	Ferrybank, Co Kilkenny	Piebald, male (26 years)	372141405880151	yes
18/26	Ferrybank, Co Kilkenny	Black/White, male (1 year)	372141421782241	No
19/26	Ferrybank, Co Kilkenny	Piebald, female (3 years)	372141421782253	No
20/26	Ferrybank, Co Kilkenny	Chestnut, female (1 year)	372141421782238	No

Should these animals remain unclaimed after Monday next, 30th of November, 2026 they will be sold/disposed/rehomed as appropriate.

Sale/Disposal will take place as outlined in the Control of Horses Act, 1996.

Fiona Deegan,
Authorised Officer,
Environment Dept.
056 – 7794470

To: Ferrybank Garda Station, Kilkenny

17/26



18/26

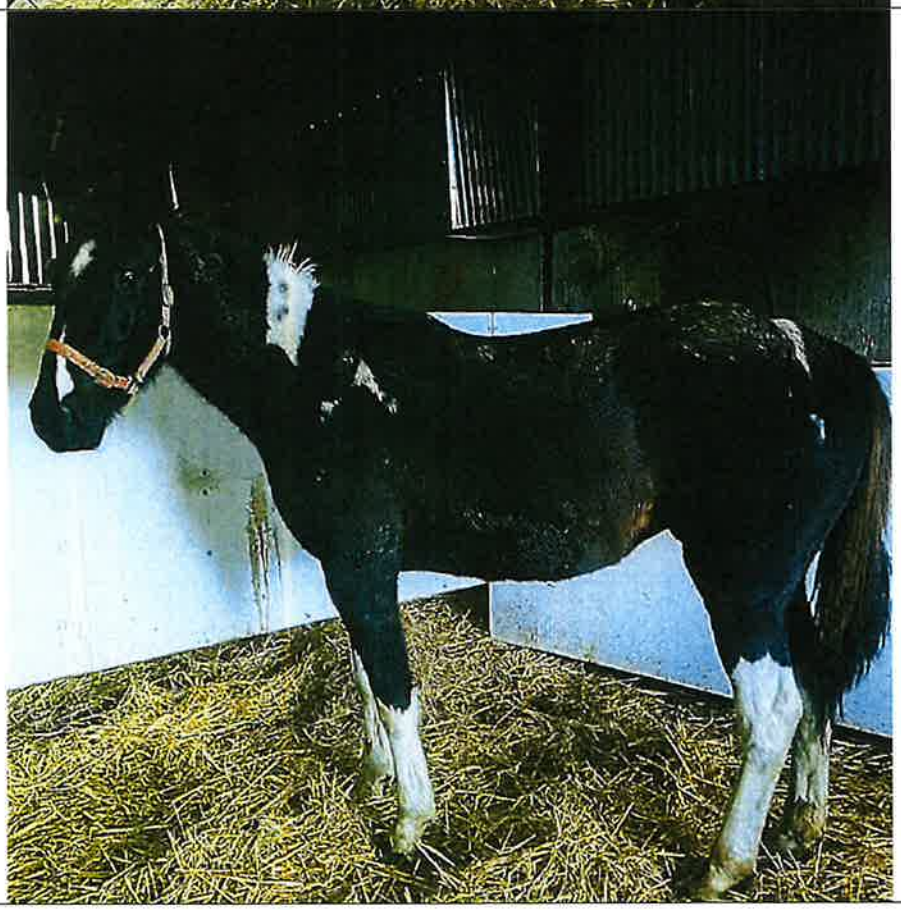

19/26



20/26

