

# FLOWCHART 1. WASTE COLLECTION PERMIT APPLICATION PROCESS

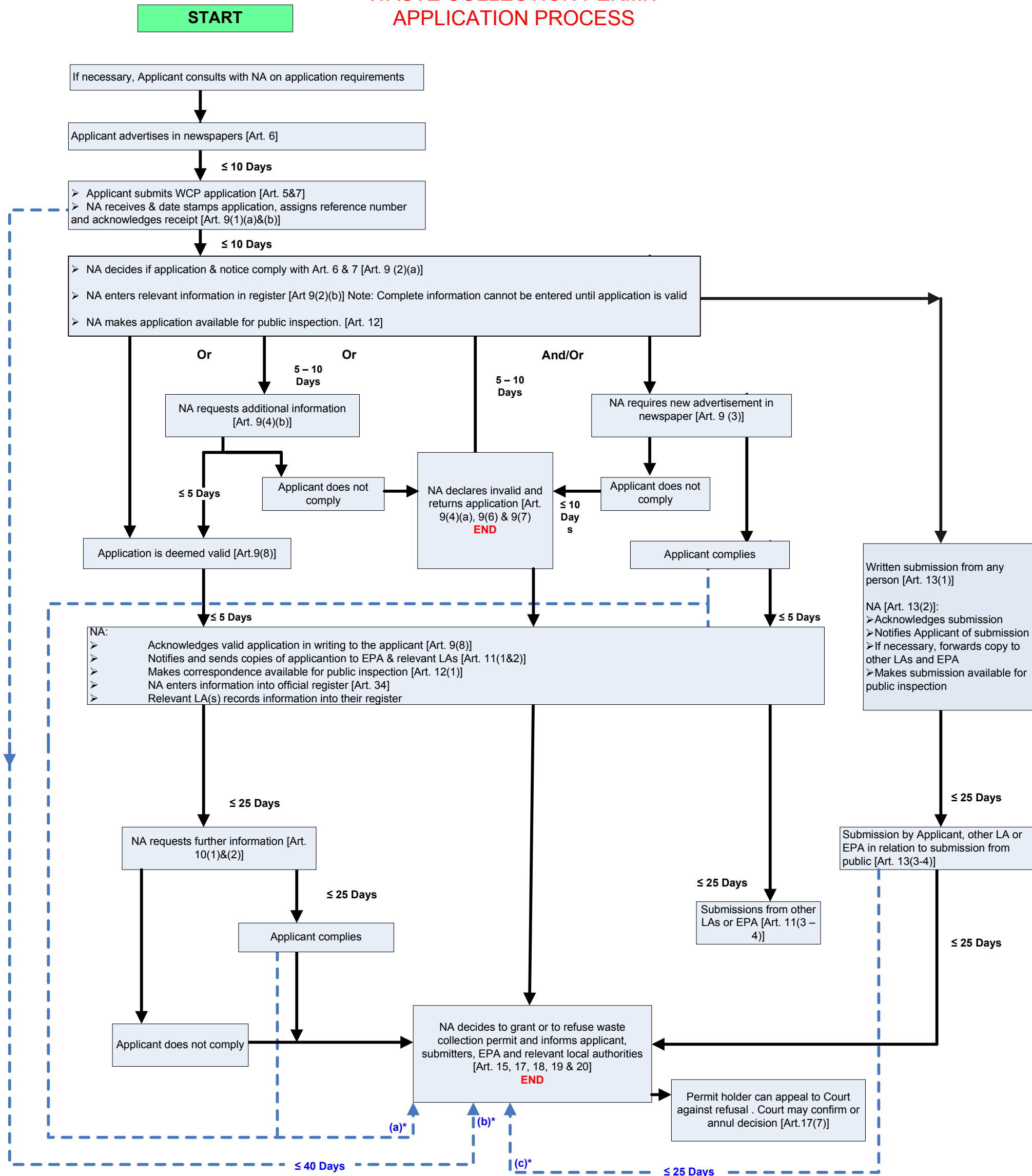

## Notes

**Ref: Waste Management (Collection Permit) Regulations 2007 (S.I No. 820 of 2007, as amended by S.I No. 87 of 2008).**

Day - means 'working day' which is defined as meaning 'a day on which the principal office of the nominated authority...is open for business' [Art. 4(2)]

WCP - means Waste Collection Permit

NA - Nominated Authority

LA - Local Authority

EPA - Environmental Protection Agency

The blue broken lines indicate the time period for determination of an application.

The determination must be made within:

(a) 40 days of receipt of valid application, or

(b) 40 days of receipt of further information, or

(c) 25 days of receipt of any submissions

whichever period is the longest [Art. 15(1)].

These timelines need to be monitored and complied with throughout the application process and considered in determining when to decide the application.

There is also provision for the NA to extend the period for making a decision [Art. 15(2)].

