



**Comhairle Chontae Chill Chainnigh**  
Halla an Chontae Sraid Eoin Cill Chainnigh

Pobail agus Áiteanna Inbhuanaithe a Chruthú

**Kilkenny County Council**  
County Hall John Street Kilkenny

*Kilkenny*

Creating Sustainable Communities and Places

Date: 9<sup>th</sup> of June 2021

**TO: AN CATHAOIRLEACH  
& EACH MEMBER OF KILKENNY COUNTY COUNCIL**

**RE: Proposed Columbarium Wall Garden at St. Kieran's Cemetery  
Kilkenny**

A Chara,

I attach a copy of a report on the proposed Columbarium Wall Garden for St. Kieran's Cemetery, Kilkenny City.

The is provided by way of mention as I expect that the project will come before the members at a subsequent Plenary meeting in Q4 2021 in accordance with the statutory Part 8 Planning process. The report includes indicative timelines for the Part 8 process along with a location and plan layout drawing for the Columbarium Wall garden.

Mise le meas,

**Sean McKeown**  
Director of Services

Proposed Columbarium Wall Garden St. Kieran's Cemetery  
Kilkenny County Council Plenary Meeting June 2021

Following a presentation to the Kilkenny Municipal District Meeting in March 2020 and the positive feedback received therein, it is proposed to proceed with planning for the provision of a Columbarium Wall Garden at St. Kieran's Cemetery via the Part 8 Planning process.

A Columbarium wall is a structure used for the respectful inurnment of human remains. It houses a collection of niches designed to receive a receptacle containing the cremated remains or ashes of family members. Each niche has an individual front section incorporating a memorial plaque. The cremated remains are placed behind the plaque in a receptacle or urn designed specifically for that purpose. The memorial plaque is engraved with an inscription. Each niche can typically accommodate two cremated remains.



Example: Recently Opened Columbarium Wall Garden Killarney (December 2020)

The provision of a Columbarium Wall Garden would provide an alternative option to traditional burials and inurnment of ashes in grave plots, to meet the changing attitudes towards cremation and to meet the needs of families within our diverse population who have made the choice to cremate their loved ones. The proposal would also help to extend the life span of the existing cemetery for use by future generations.

The following provides an indicative timeline for the project up to year end:

- Conclude Pre-Planning & Screening Process June 2021
- Part 8 Formal Application & Publication Stage July - November 2021 (20 Weeks)
- Progression of project to Tender December in 2021 will be subject to Council Decision on the Part 8 Planning & confirmation of funding into 2022.

The drawing on the next page shows the proposed location and plan layout for the garden to be progressed via the Part 8 Planning Process.

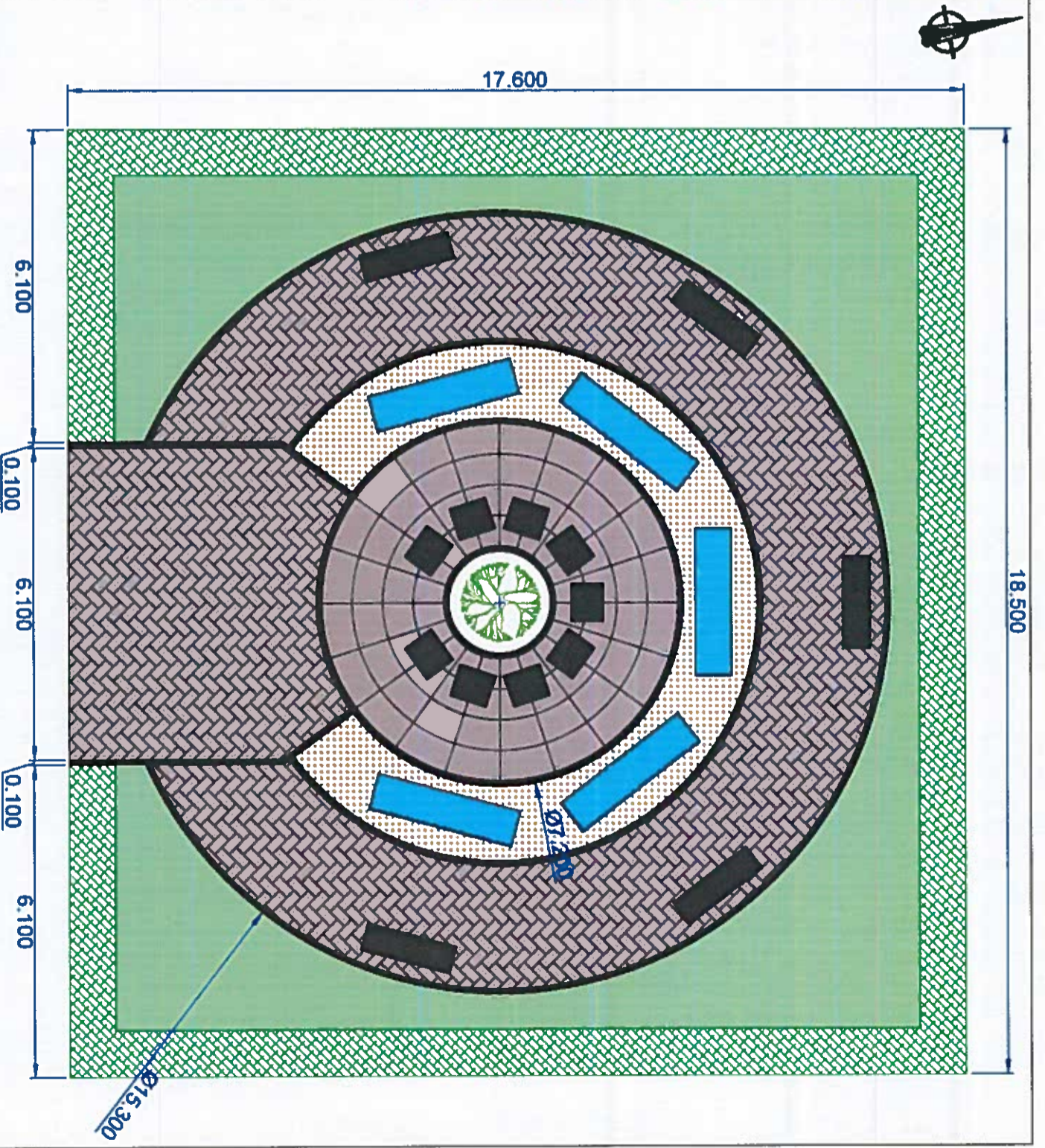
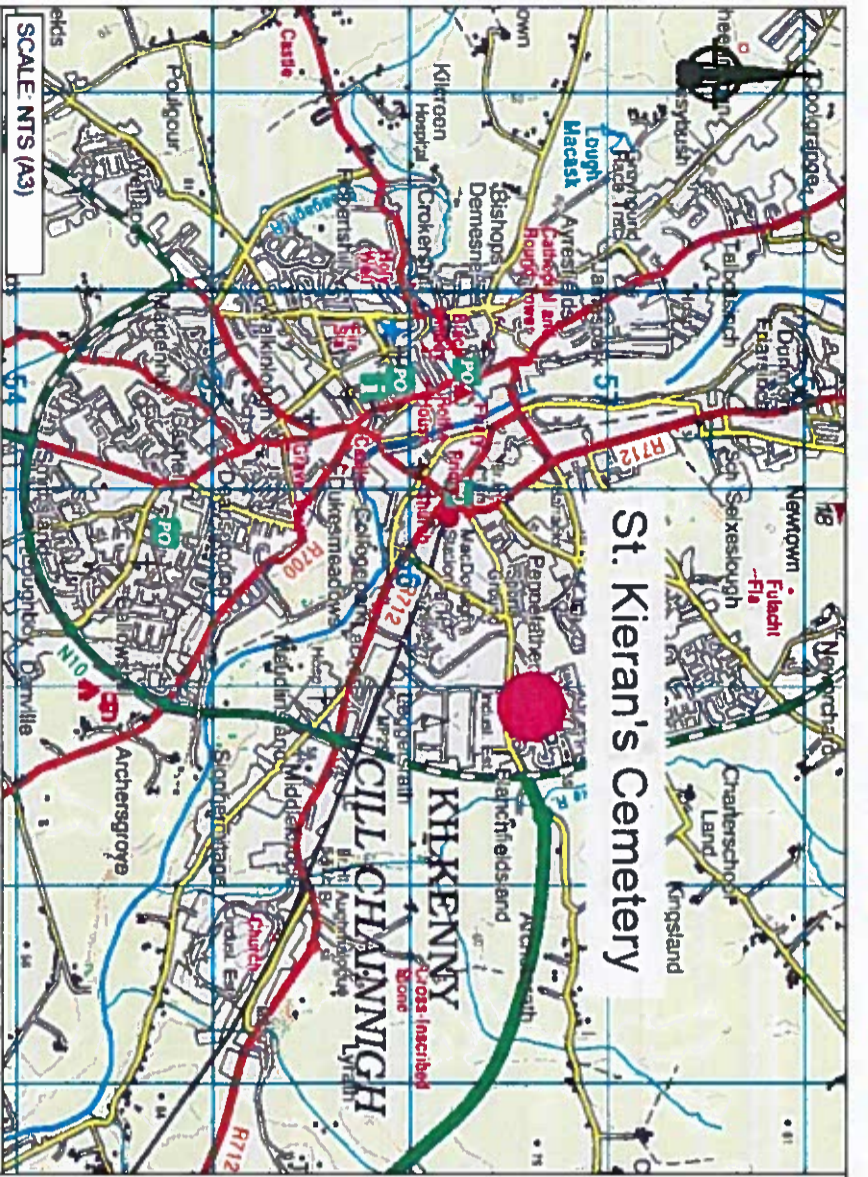

- LEGEND:**
- Proposed Columbarium Wall Units 40 No. Niches (20 No. each side). See drawing 002.
  - Non Slip (R-12) Radial Grey Granite Paving laid to manufacturers instructions with 2% cross-fall.
  - Non slip (R-12) grey granite Block / Brick paving (Type G654) laid with 2% cross-fall.
  - 160mm X 100mm X 100mm Split Faced Granite Kerbing
  - Silver Grey Granite Chippings.
  - Lawn Area comprising of topsoil with 100 gsm weed control fabric. Planting by Kilkenny Co. Council
  - 900mm wide Mature Beach Hedge demarcating Columbarium Garden.
  - Proposed Black Bench Seats made using Recycled Composite Timber. Hartecast (HC2028S) or similar.
  - Proposed Black Chairs made using Recycled Composite Timber. Hartecast (HC2028CR) or similar.
  - Ash, Alder or Birch Tree

**SCALE: 1:2,500 (A3)**

**NOTES:**

- Maps used are based on Ordnance Survey of Ireland Licence No. Kilkenny CCMA 08/12
- The appointed Contractor shall confirm the location of all internal & external services prior to commencing work on site.

**DO NOT SCALE**

Author	Design	Checked	Approved
Project No.	Project Title	Scale	Date
Column 1-2020	Proposed Columbarium Wall Garden St. Kieran's Cemetery Kilkenny	As Shown	22/09/2020
Project Folder No. Rev.	Drawing Title	Sheet	Of
Column 1-2020 F1	Proposed Location & Plan Layout	Sheet 1 of 2	
Project No.	Drawing Number	Scale	Date
Column 1-2020	COLUMBARIUM-PD-001	As Shown	22/09/2020
Author	Design	Checked	Approved
Environment Section Kilkenny County Council County Hall John Street Kilkenny	Environment Section Kilkenny County Council County Hall John Street Kilkenny	Tel: (051) 7764003 Email: environment@kilkenny.gov.ie	

Proposed Location & Plan Layout of Columbarium Wall Garden St. Kieran's Cemetery - For Part 8 Planning